

Viola

Nigel Keay

Viola Concerto

Version for Solo Viola and String Orchestra

Viola

Viola Concerto

Nigel Keay

Largo, ♩ = 52

1

46

rallentando

49

F Moderato, ♩ = 84

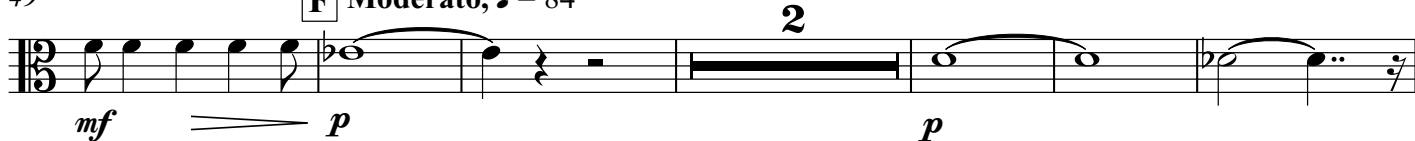

57

62

G

maestoso, ♩ = 84

68

H

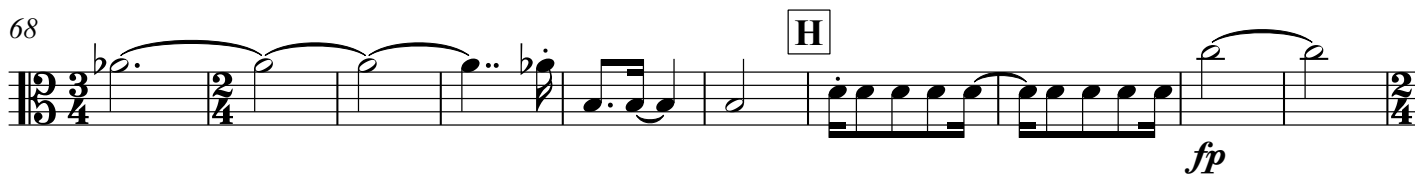

78

rallentando

♩ = 72

rit.

I Grave, ♩ = 68 ♩ = 60, pesante

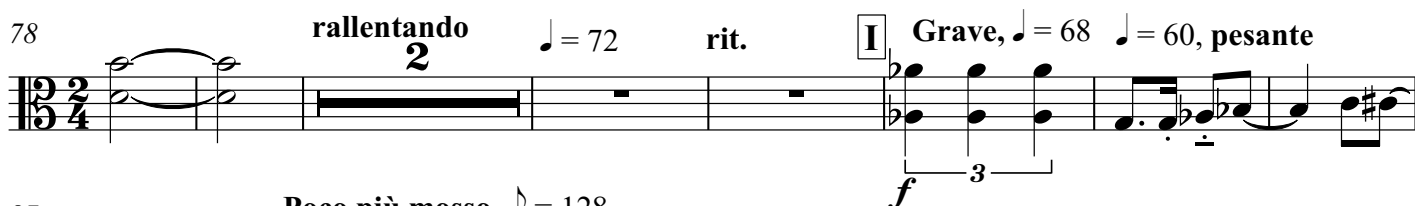

87

Poco più mosso, ♩ = 128

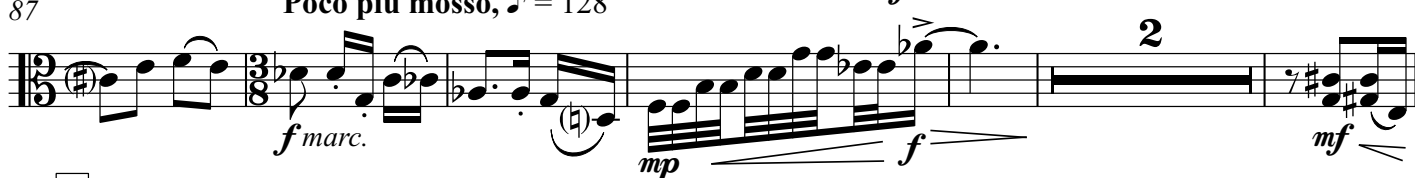

95 J

103 K

110

L

L'istesso tempo, calmo

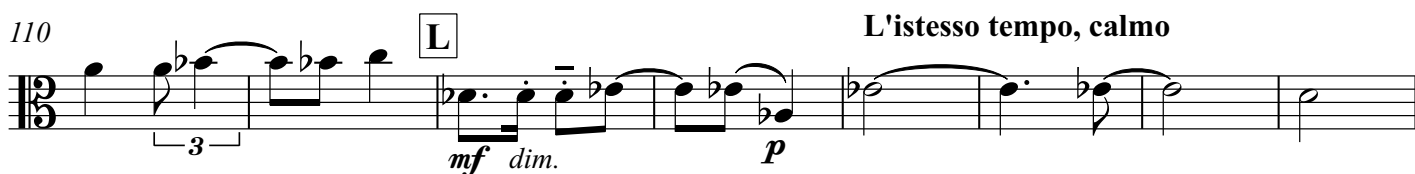

118

M

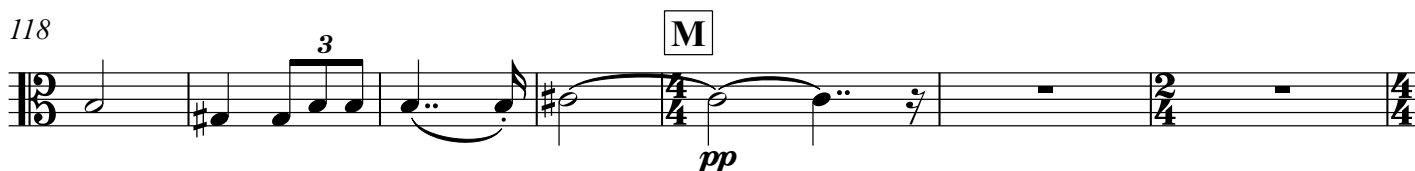

125

N

p *mp* *pp* *cresc.*

132 *ben cantabile & espressivo*

O

p *mp* *f* *mp*

138

sf *ff* *f* *mp* *mp*

142 *poco rall.* *poco meno mosso, ♩ = 58* *molto rall.*

mp *p*

146 **P** ♩ = 57 *poco accel., animando* ♩ = 64

mp *mf*

148 *poco accelerando* *Tempo primo, allegro ♩ = 108*

f *p*

153

Q

f

158

fp

163

mf *mf* *mf*

168 **R**

mf

171

ff

173

176 **S**

mp *f* *ff* *f*

180 Doppio valore (Largo, ♩ = 54) ₃

mf *f* *mp*

184

f

187 **T**

mp *mp*

193

f *f*

197

p *f*

Larghissimo, ♩ = 40

2

66 cédez **E** Doppio valore, tempo I° (♩ = 40)

p *mf* *mf* *p* *f*

71

mf *mp* *mf*

74 **F**

sf *mp*

76

p *mf* *f* *mp* *mp*

80 **G**

p *pp* *ff* *sf* *>mf* *p*

84

f *mp*

87 **H**

mp *mf*

91

f

92 **rall.**

f *mp*

3

Allegro, ♩ = 120

37

45

50 **E**

54

59

63 **F**

71

79

84

88

91

95

100 poco meno mosso, ♩ = 108

103 poco più mosso, ♩ = 108

109

114 cédez poco meno mosso, ♩ = 108

119 J

124 più mosso, ♩ = 112

127

131

135 cédez a tempo, ♩ = 108 poco rall. tempo rubato, ♩ = 100

140 rall.

144 meno mosso, ♩ = 88 cédez più mosso, accel. poco a poco

148 L ♩ = 108

153

158 M

166

170 ♩ = ♩