

# Serenade for Strings

Moderato, ♩ = 76

## I

46

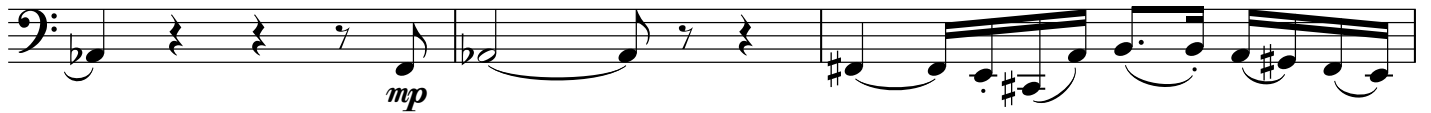

49

*poco rall.* a tempo

53

*rallentando* **F** a tempo

56

*rall.* a tempo

60

63

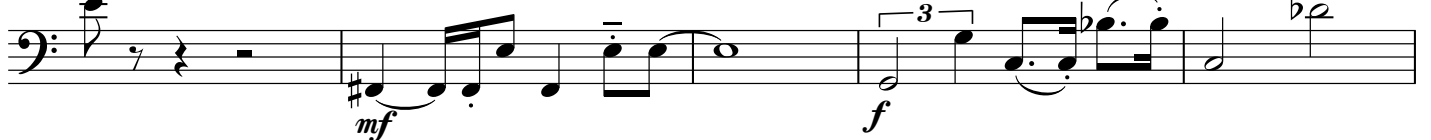

67

**G**

72

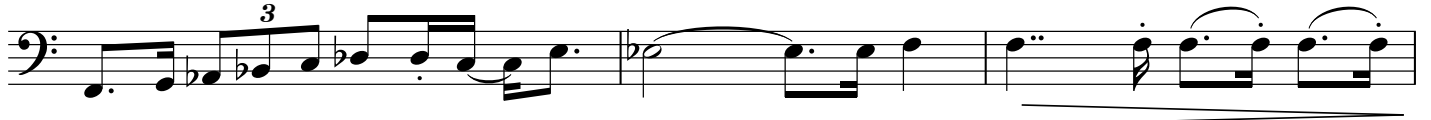

75

2

Allegro, ♩ = 112

1-5: Bass clef, 4/4 time signature. Measures 1-5 contain eighth notes and triplets. Dynamics: *mp* (measures 1-2), *pp* (measures 3-5).

6-9: Bass clef. Measures 6-9 contain eighth notes and triplets. Dynamics: *mf* (measures 6-9).

10-13: Bass clef. Measure 10 is marked with a box 'A'. Measures 10-13 contain eighth notes and triplets. Dynamics: *mf* (measures 10-11), *f* (measures 12-13).

14-18: Bass clef. Measure 14 starts with a fermata. Measures 14-18 contain eighth notes and triplets. Dynamics: *mf* (measures 14-15), *f* (measures 16-17), *mp* (measures 18).

19-22: Bass clef. Measure 19 is marked with a box 'B'. Measures 19-22 contain eighth notes and triplets. Dynamics: *mp* (measures 19-20), *mf* (measures 21-22).

23-28: Bass clef. Measure 23 starts with a fermata. Measures 23-28 contain eighth notes and triplets. Dynamics: *f* (measures 23-24), *p* (measures 25-28).

29-33: Bass clef. Measure 29 is marked with a box 'C'. Measures 29-33 contain eighth notes and triplets. Dynamics: *mp* (measures 29-30), *mf* (measures 31-33).

34-37: Bass clef. Measures 34-37 contain eighth notes and triplets. Dynamics: *mf* (measures 34-35), *f* (measures 36-37).

38-42: Bass clef. Measure 38 is marked with a box 'D'. Measures 38-42 contain eighth notes and triplets. Dynamics: *ff* (measures 38-39), *sf* (measures 40-41), *mf* (measures 42).

42

47

*p*

48

**E**

53

*ff* *mp*

4:3

54

59

*sf* *mp*

60

**F**

63

*f* *sf*

64

67

*mp* *mf*

68

**G**

73

*p* *mf* *sf*

74

77

*mf* *sf*

78

80

*mp* *f* *sf*

81

**H**

85

*mp*

86

rallentando molto

90

3

Adagietto, ♩ = 63  
lontano

1 *p*

4 *mp* *p*

8 *mp* *f*

A

12 *pp* *mp* *pp* *f*

17 *p* *p*

B

21 *mf* *f* *f* *p*

25 *f*

28 *ff* *p* *mf*

C

31 *mp* *p* *mf*

rall. a tempo

36 *3*

39 **D** *f* *mp* *p* **rall.**

42 **tempo rubato** *pp* *mf* **cédez a tempo, ma meno mosso, ♩ = 56**

47 *mp*

49 **E** *mf* *mp* *fp* **rallentando**

52 **a tempo** *f* **molto rallentando** *mp* **a tempo, ma ancora meno mosso, ♩ = 52** *misterioso*

55

57 *p* *pp* **rallentando**

Vivo, ♩. = 120

4

5

*f* *p*

10

*mp* *mf*

14

*f*

18

*p* *mf*

29

*f* **2** **B** **6**

33

*f* *mf*

37

*p* *mf*

42

*mf* *f* *fp*

46

*f* *ff*

4

53 **E**

*f sf sf mp*

60 **F** 2

*p*

67

*mf mf*

73 **G** 3 3 3 3

*f mp mf*

80 *ff f* 3 3 3 3 3

84 **H** 3

*p mf p*

89 3 3 4 2

*f*

101 **I**

*f mp*

106 *f mp*

113 **J** *f ff*

123 **K** *f mf p ppp* **molto rallentando**