

Cello

2

42

mf

45

$\text{♩} = 66$  meno mosso

mf

48

rall.

p

mf

51

a tempo rall. a tempo

f

54

accelerando

tempo primo

f

58

f

61

*mp cresc.*

f

64

f

67

rallentando molto

mf

mp

f

71

più lento, reflectively,  $\text{♩} = 50$

*pesante*

mf

74

mf

Lento e disteso, ♩ = 52

II

38

42

46

50

55

58

63

Moderato, ♩ = 88

III

mf

4

8

f

11

15

19

22

25

legato

mp

28

**molto rallentando**

dim.

31

Adagio 56

rall.

**tempo primo (Moderato)**

*mp* *>p* *pp* *ff* *sf*

35

**en cédanta tempo**

*mf* *mp* *mf* *mp*

39

*p* *f*

43

**poco rall.**

**meno mosso**

*grazioso*

*mp*

46

**rallentando a tempo**

*f*

49

*dim.* *p dim.* *pp*

54

*mp* *mf* *mf*

58

**(stringendo)**

**tempo primo**

*f* *f*

61

*pp* *mf*

63

69

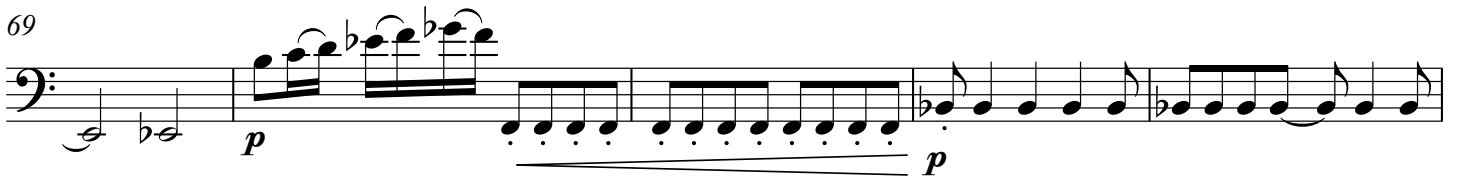

74

77

80

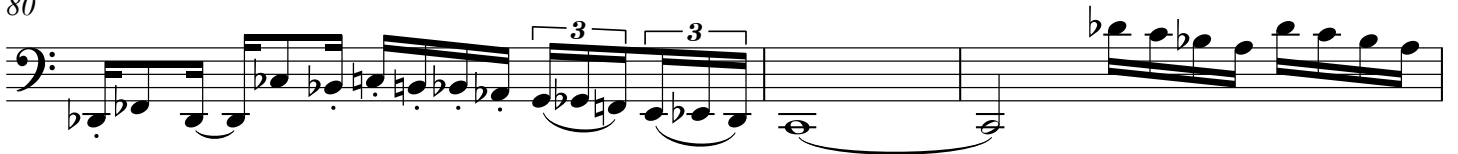

83

87

90

94

98

