

Violin 1

Tango Suite for String Quintet

Nigel Keay

1 - "Tango"

♩ = 80
legato

Tango Suite for String Quintet
Poemas de amor

♩ = 100

1-5

6-10

11-14

15-18

19-24

25-31

32-36

37-40

41-44

45-49

50-53

Eleventh musical staff (measures 50-53). Starts with a dynamic marking of *mp*. Contains a triplet of eighth notes in measure 50 and another triplet in measure 52.

54-58

Twelfth musical staff (measures 54-58). Starts with a dynamic marking of *mp*. Ends with a double bar line.

♩ = 92

Capricho

p *mp* *p*

6 *mp*

9 *ff* 3 3 3 3

12 **A** *mp* *mp*

17

20 *ff* *sf* 3

24 **B** *mf* *mp* *mf* 3 3

29 *cresc.* 3 3 3

33 **C** *mf* *mf* 3 3 3 3 *f*

39 *p*

43 **D** *fp* *f* *fp* 3 3

46 *poco rall.* *f* *p* *a tempo* *rallentando*

Vida

$\text{♩} = 112$

36

mp *mf* 3 3 5

39

f 3 3 *p* *mf* 5 *f* 3 3

43

fp *mp*

46 **D**

mf 5 *p* *f* 3 3

51

mf 5 *fp* **rallentando**

Tu, Que Nunca Serás....

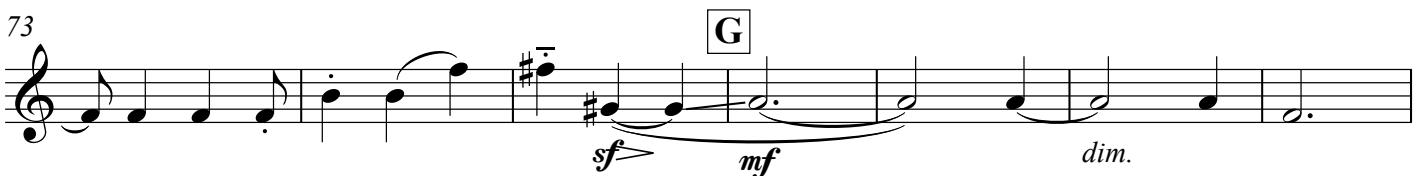
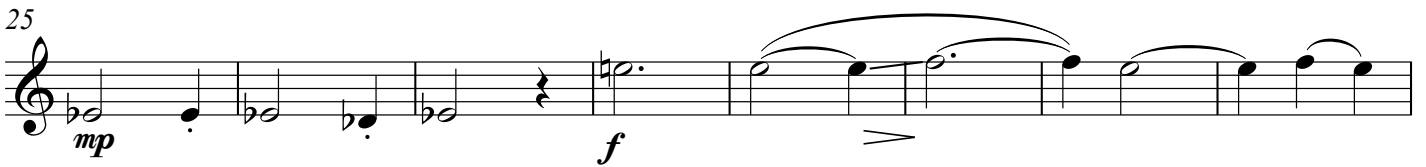
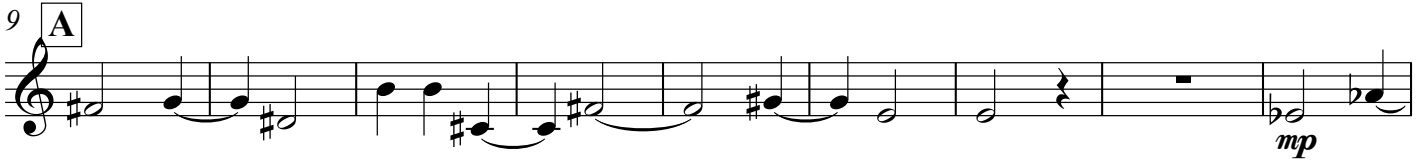
Tempo di valse, $\text{♩} = 64$ 

80

p *mp*

88 **H**

p *cresc.* *mf*

97 **I**

f *sf*

106 **J**

mf *mf*

115

f *rallentando*
