

Violin 2

# Tango Suite

Nigel Keay

## 1 - "Tango"

♩ = 80

mf

5

mp f fp f

10

A

mf dim. mp

16

mp mf

22

B

f

24

mf mp

27

mf

32

C

sf f mp mp

36

<sf>

# Poemas de amor

♩ = 100

♩ = 92

# Capricho

## Vida

♩ = 112

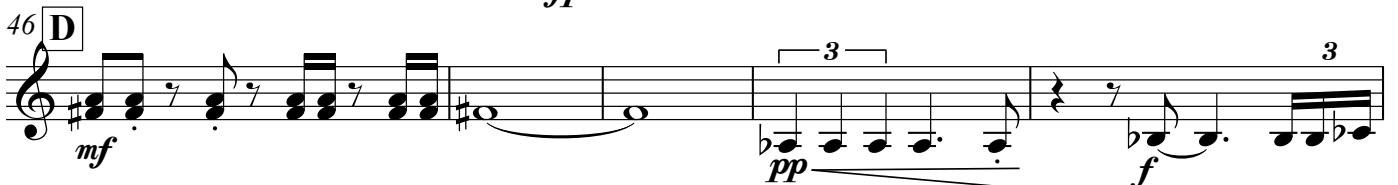
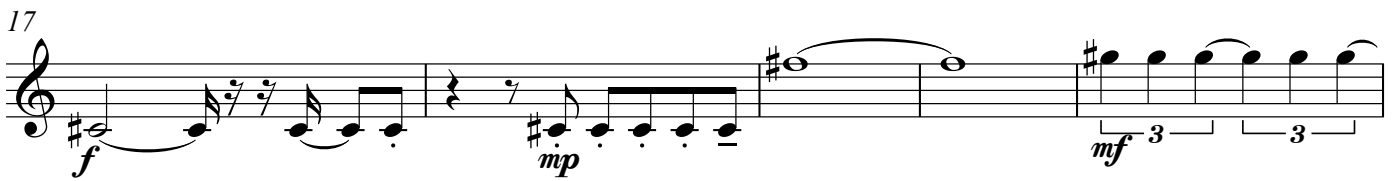
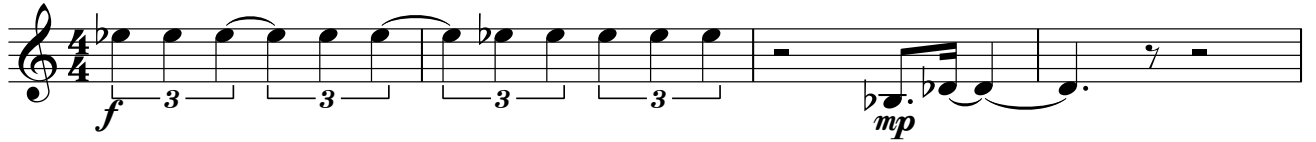

## Tu, Que Nunca Serás....

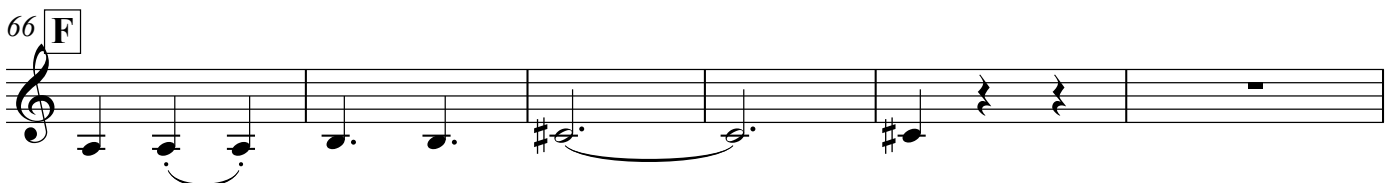
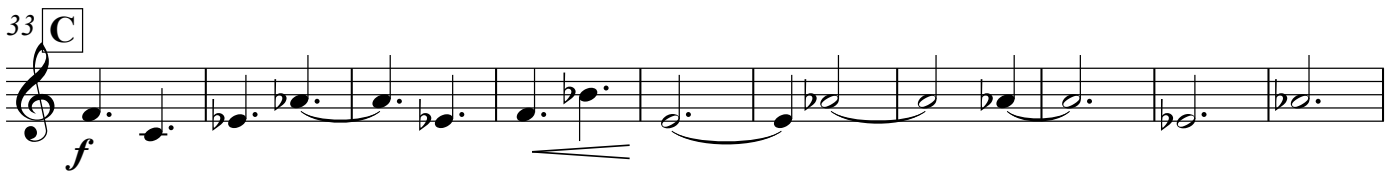
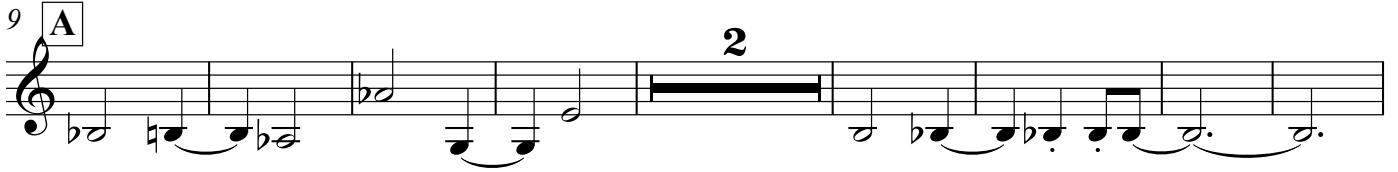
Tempo di valse,  $\text{♩} = 64$ 

72 *f* *sf*

76 **G** *>mf* *dim.* *mp*

86 **H** *p* *cresc.* *mf*

93

101 **I** *f* *sf* *ff* *mf*

111 **J** *f*

119 *rallentando*