Double Bass

Adagietto Antique

Nigel Keay

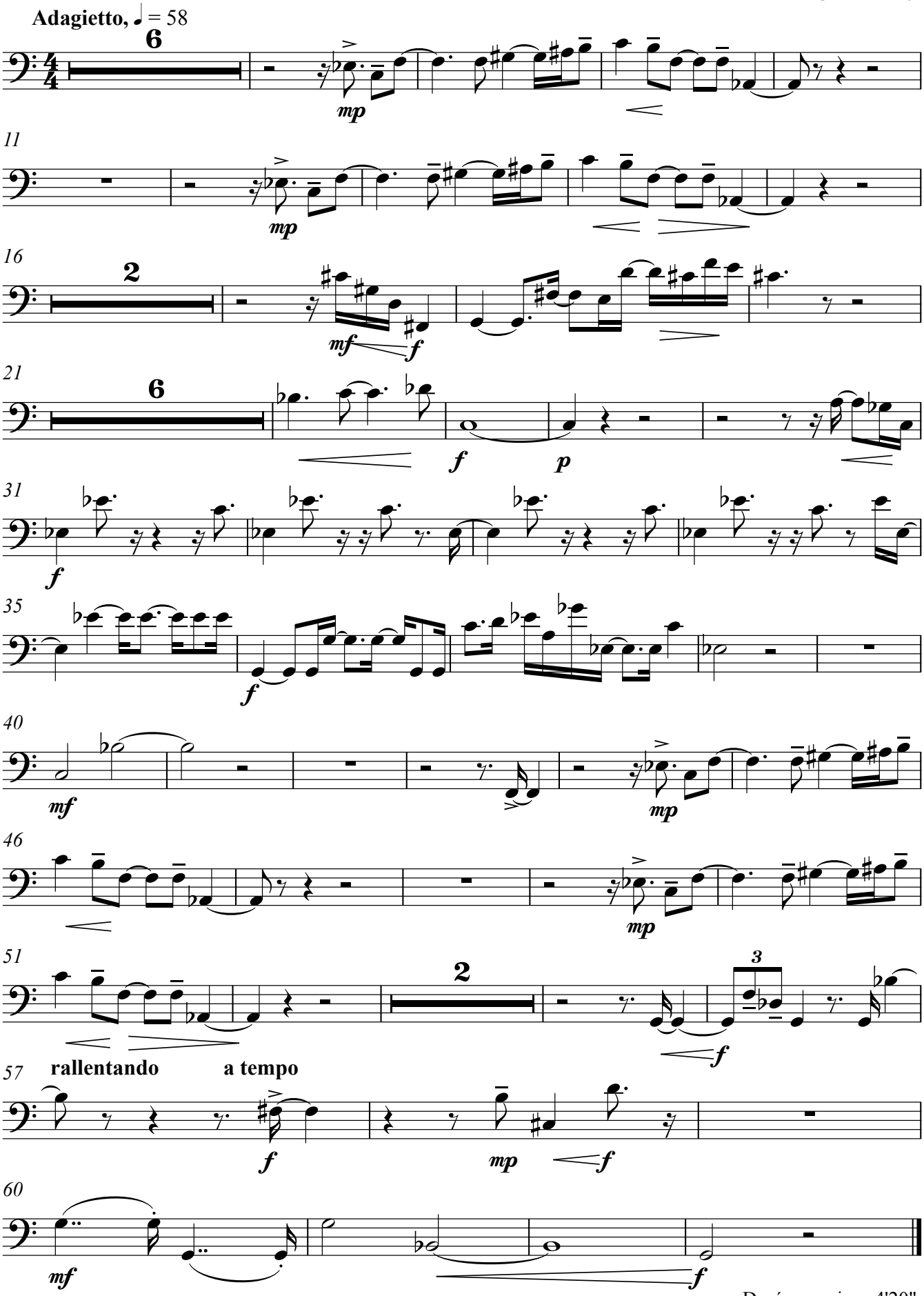

Copyright © Nigel Keay 2007

Durée : environ 4'20"