Viola

Diversions

1

Nigel Keay
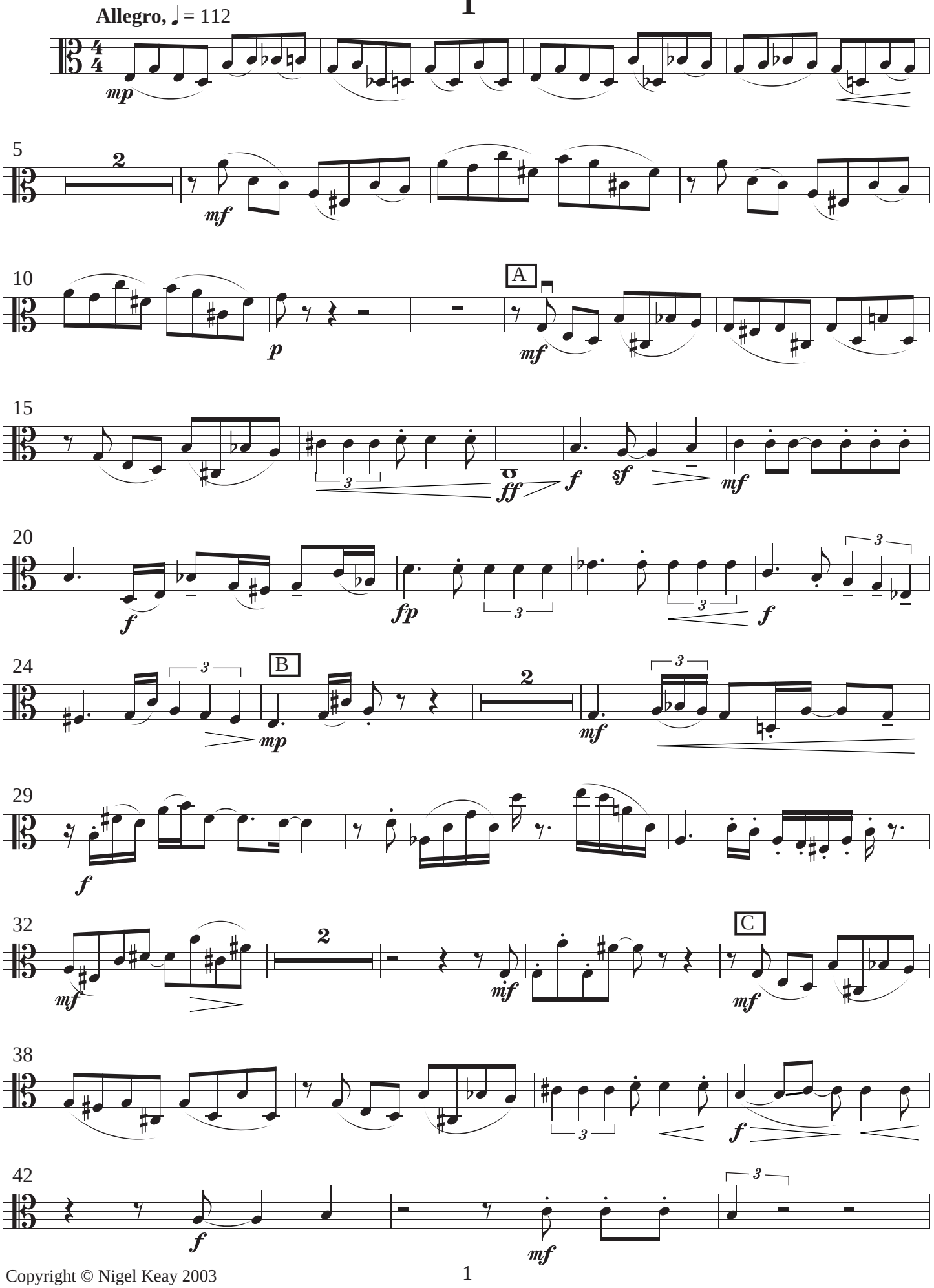
Copyright © Nigel Keay 2003
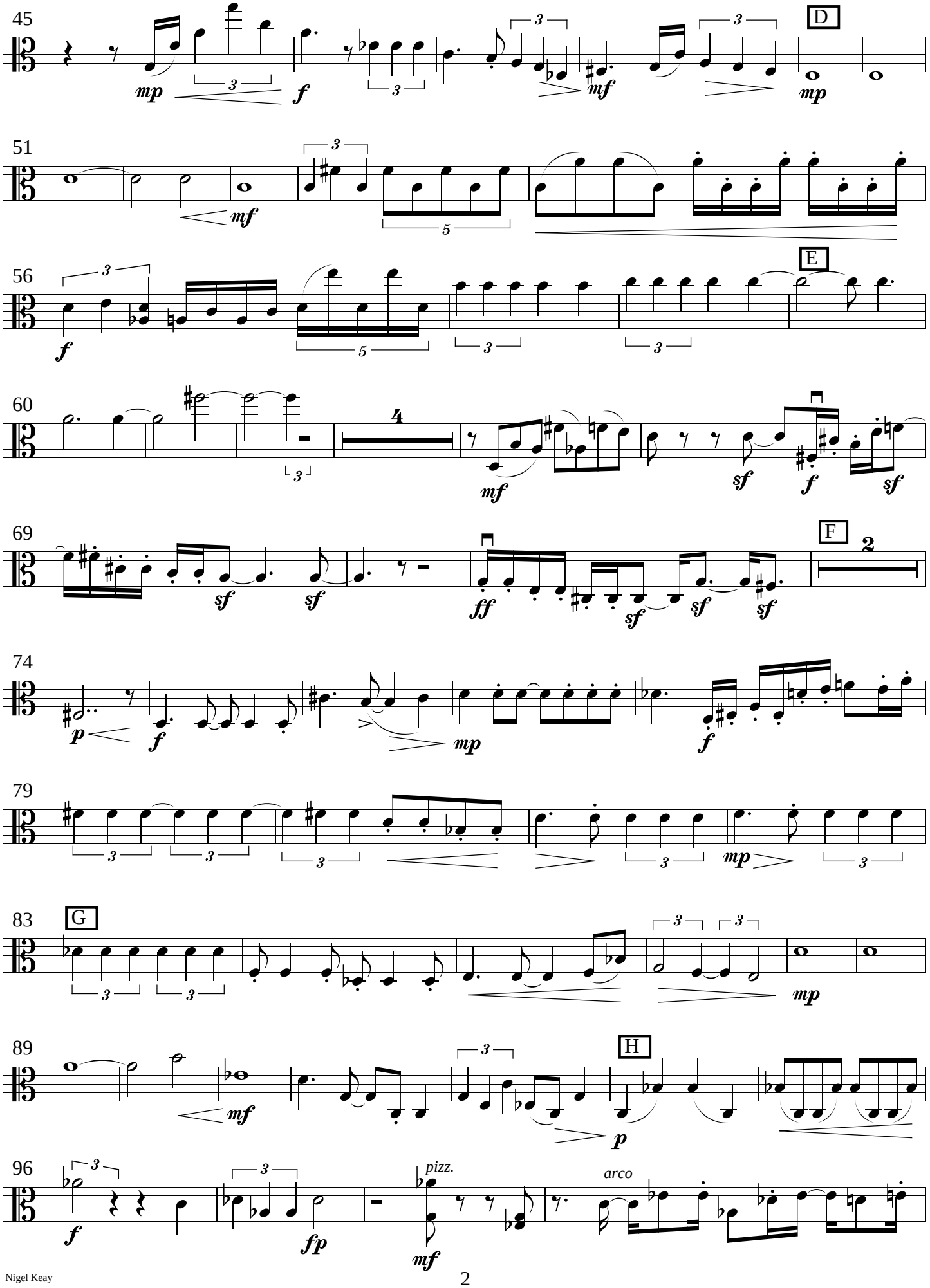
45
D
51
56
E
60
69
F
74
79
83
G
89
H
96
pizz.
arco
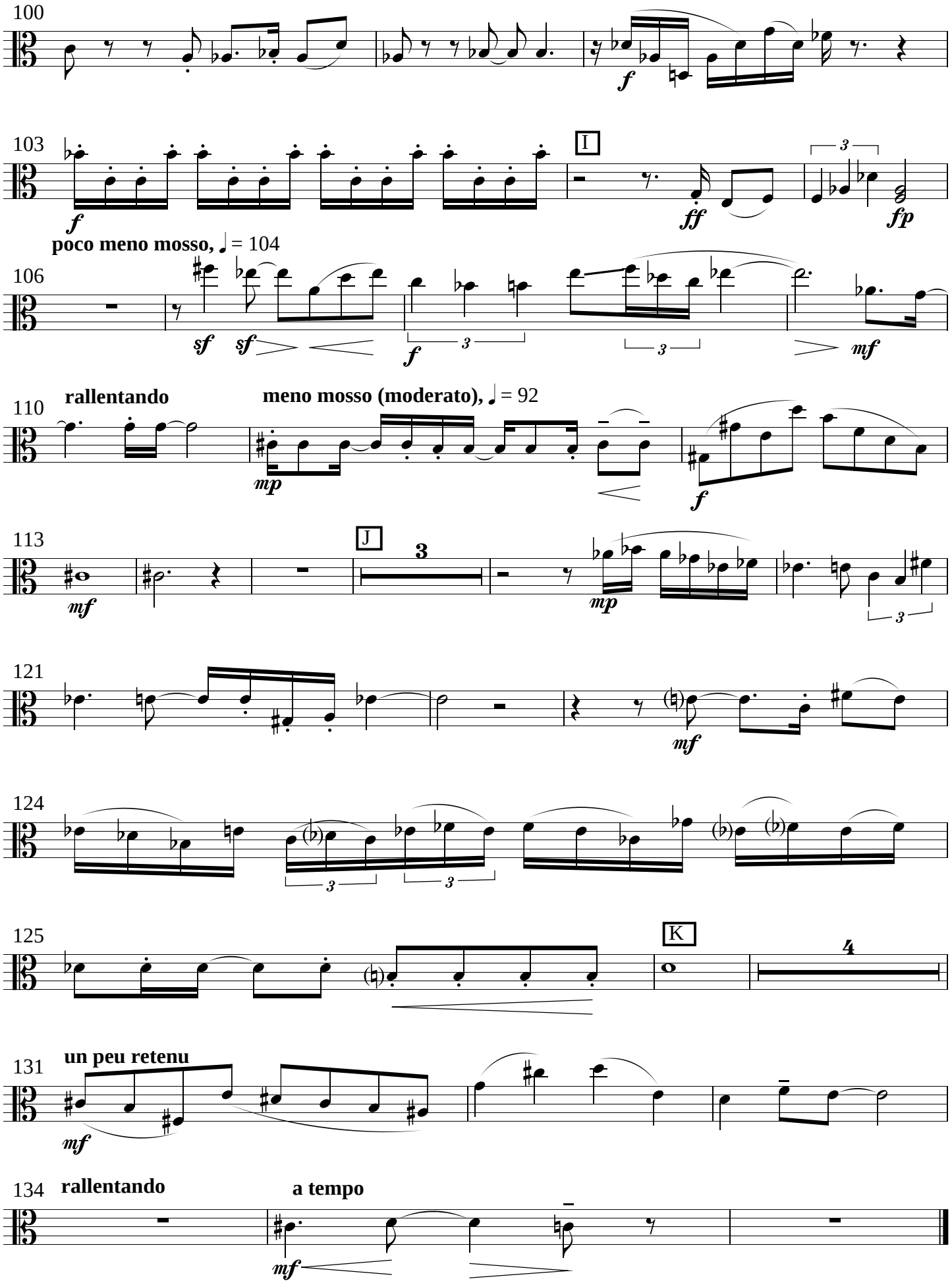
100
f
103
I
f
ff
3
fp
poco meno mosso, ♩ = 104
106
sf
sf
f
3
3
mf
110
rallentando
meno mosso (moderato), ♩ = 92
mp
f
113
J
3
mf
mp
3
121
mf
124
3
3
125
K
4
131
un peu retenu
mf
134
rallentando
a tempo
mf

Lento, ♩ = 43

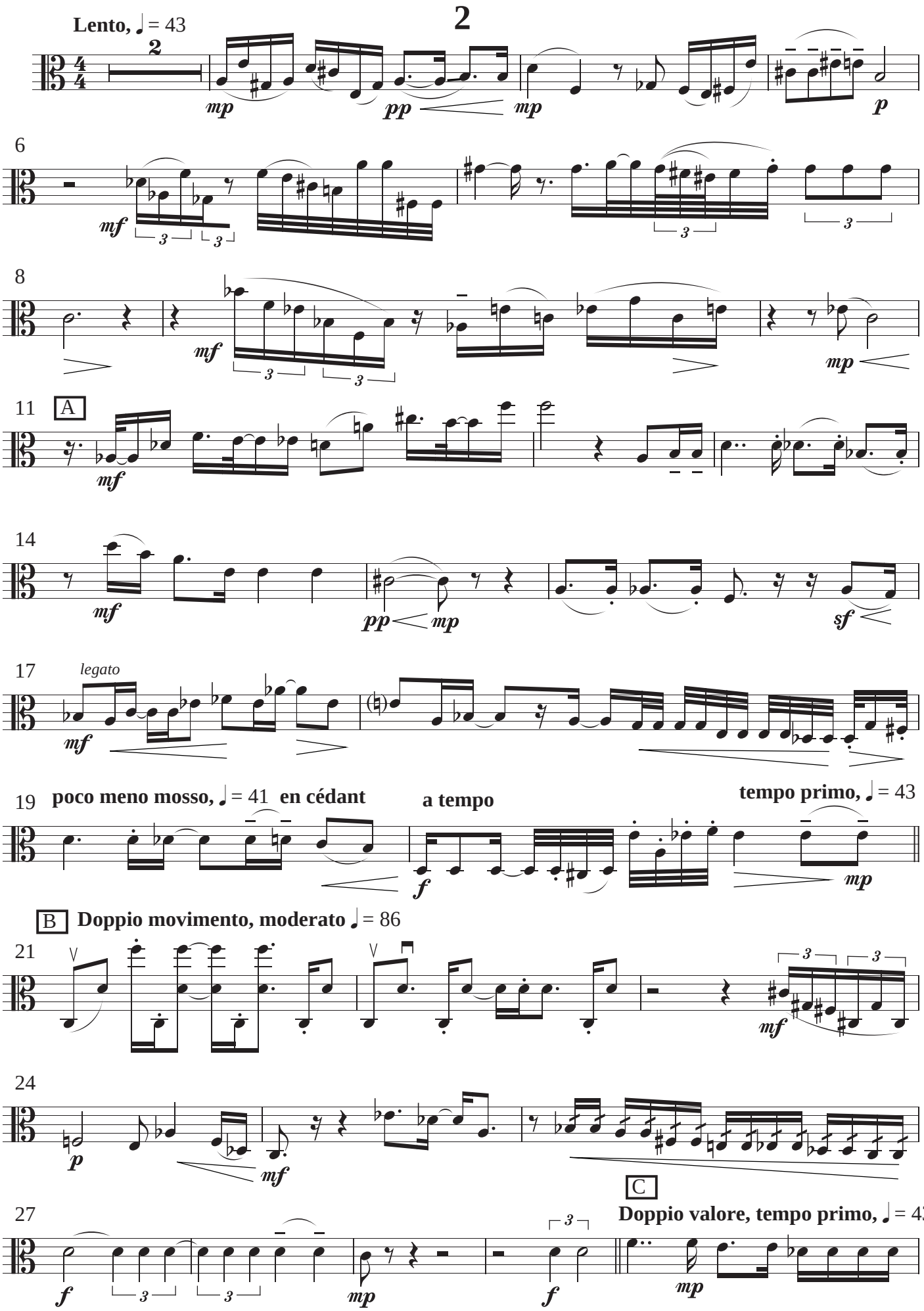
2
2
mp
pp
mp
p
6
mf
8
mf
mp
11
A
mf
14
mf
pp
mp
sf
17
legato
mf
19
poco meno mosso, ♩ = 41
en cédant
a tempo
tempo primo, ♩ = 43
f
mp
B
Doppio movimento, moderato ♩ = 86
21
mf
24
p
mf
C
27
Doppio valore, tempo primo, ♩ = 43
f
mp
f
mp
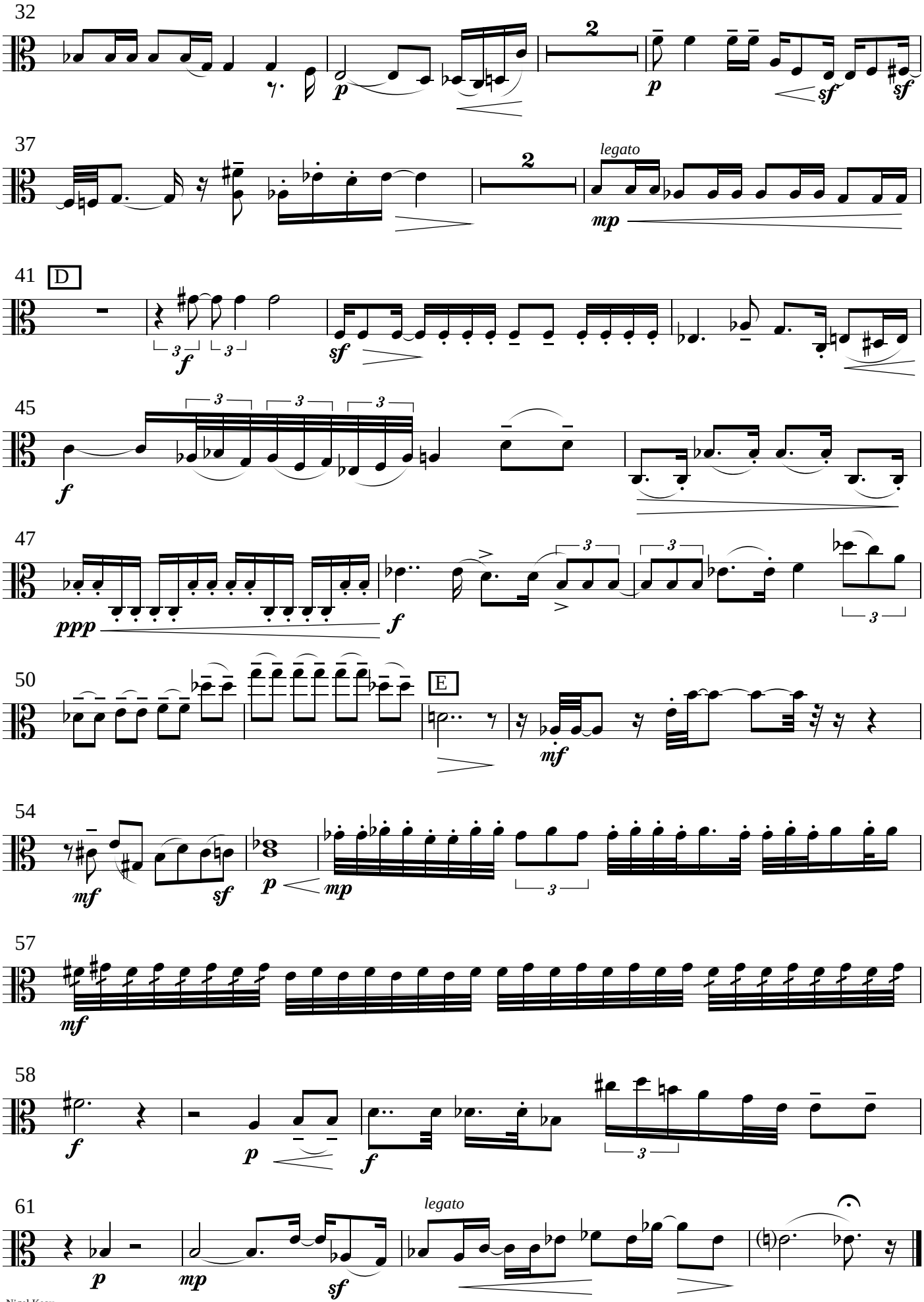
32
2
37
2
legato
41
D
45
47
50
E
54
57
58
61
legato

Viola
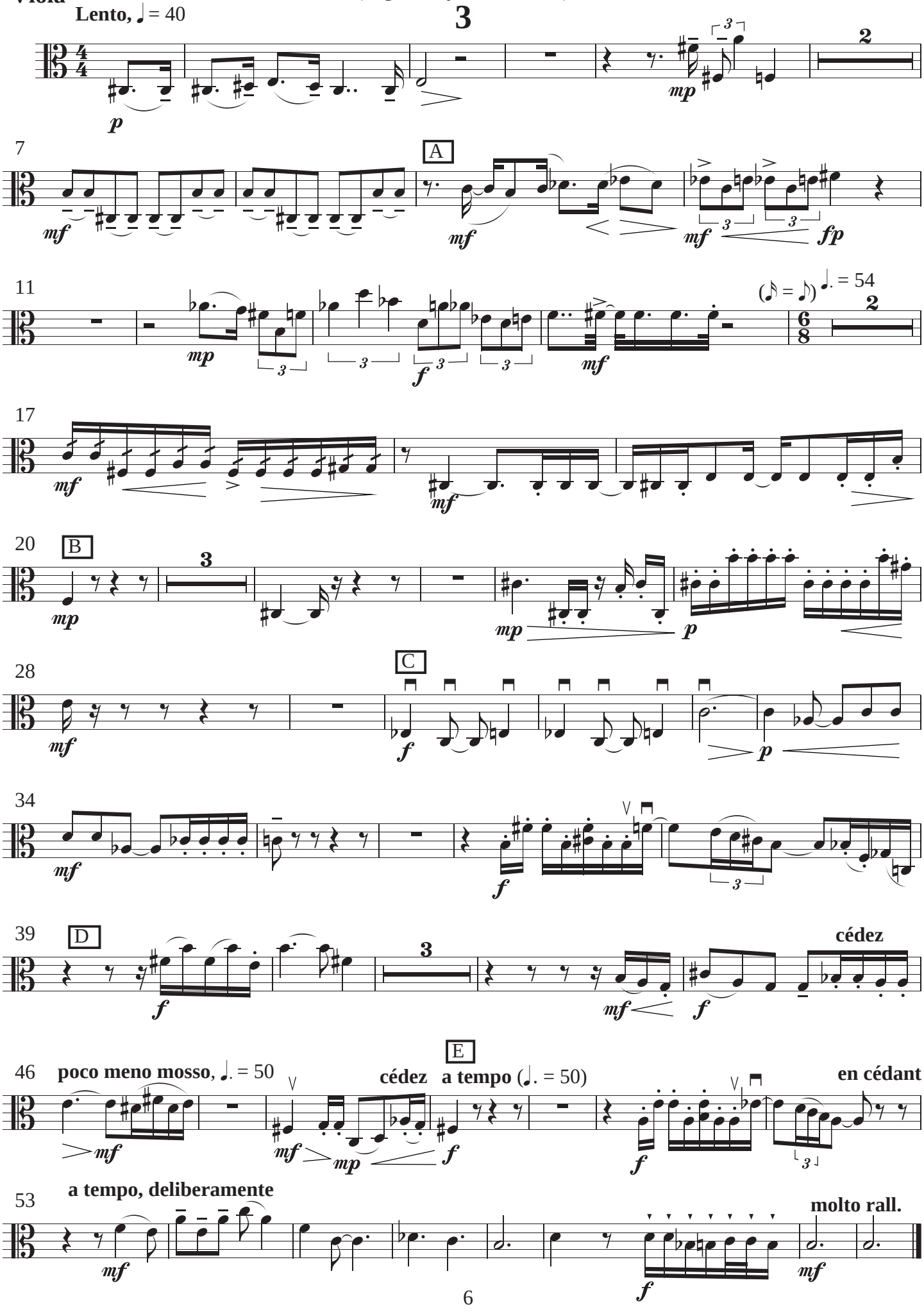
Lento, ♩ = 40