Double Bass

FANFARE
FOR ORCHESTRA

NIGEL KEAY

Moderato, ♩ = 78

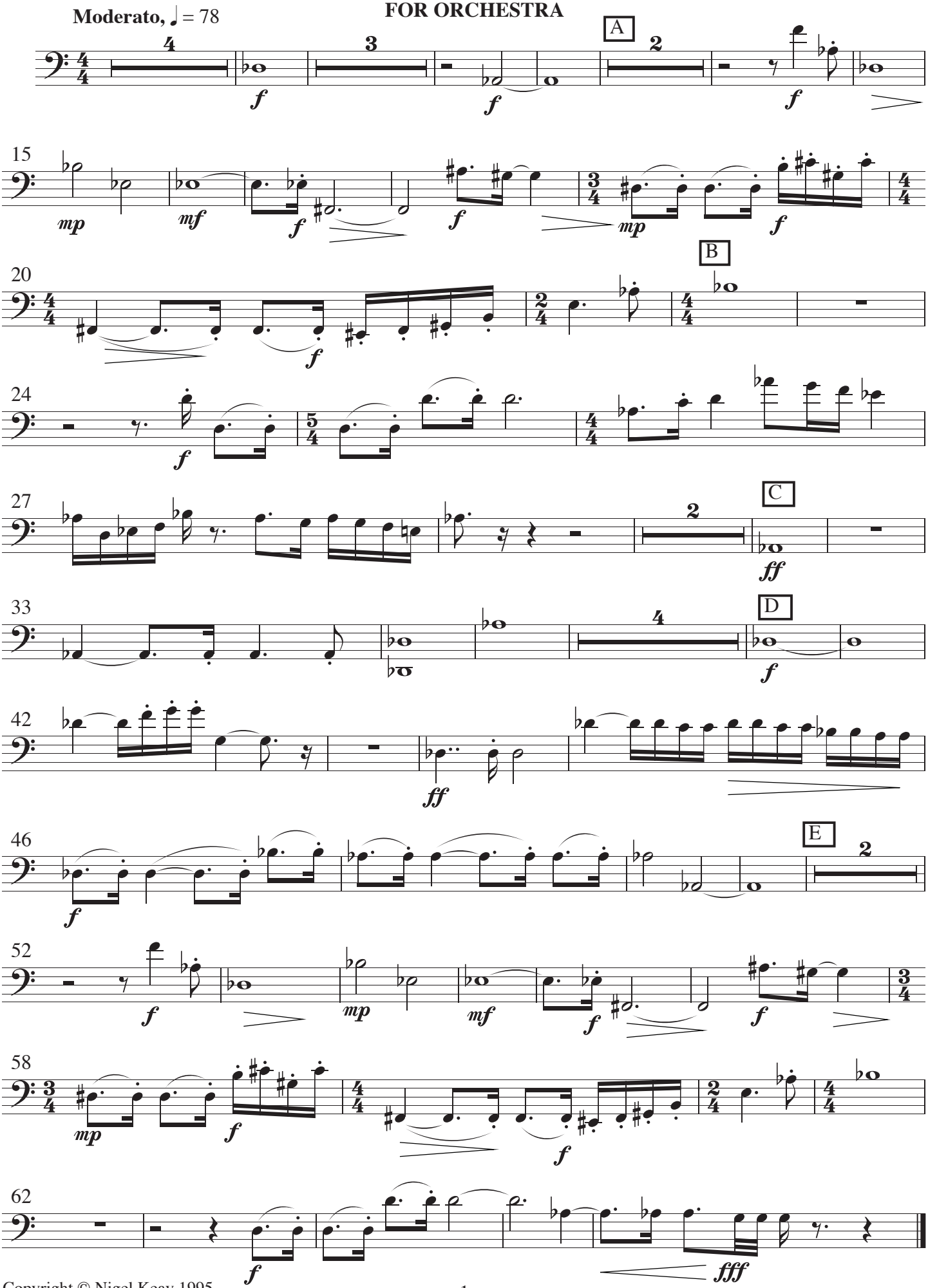

Copyright © Nigel Keay 1995