

Cello

Nigel Keay

String Quartet No.2

Cello

String Quartet No.2

Nigel Keay

Tempo giusto, ♩ = 72

1

Cello

42  Musical notation for measures 42-45. Measure 42 starts with a bass clef and a key signature of one flat. The music features a series of eighth notes and quarter notes, ending with a triplet of eighth notes. A dynamic marking of *mf* is present.

45 $\text{♩} = 66$ **meno mosso**  Musical notation for measures 45-48. Measure 45 begins with a dynamic marking of *mf*. The music consists of quarter and eighth notes. A triplet of eighth notes is marked in measure 47. A *mf* dynamic marking is also present in measure 48.

48 **rall.**  Musical notation for measures 48-51. Measure 48 starts with a dynamic marking of *p*. The music is characterized by a steady eighth-note pattern. A *mf* dynamic marking appears in measure 50.

51 **a tempo rall. a tempo**  Musical notation for measures 51-54. Measure 51 begins with a dynamic marking of *f*. The music features a mix of quarter and eighth notes, with a triplet of eighth notes in measure 53.

54 **accelerando tempo primo**  Musical notation for measures 54-58. Measure 54 starts with a dynamic marking of *f*. The music includes changes in time signature: 3/4, 3/4, 5/8, and 4/4.

58  Musical notation for measures 58-61. Measure 58 begins with a dynamic marking of *f*. The music features a mix of quarter and eighth notes, with a triplet of eighth notes in measure 60.

61 **mp cresc.**  Musical notation for measures 61-64. Measure 61 starts with a dynamic marking of *f*. The music consists of quarter and eighth notes, with a *f* dynamic marking at the end of measure 64.

64  Musical notation for measures 64-67. The music features a steady eighth-note pattern in 4/4 time.

67 **rallentando molto**  Musical notation for measures 67-71. Measure 67 starts with a dynamic marking of *mf*. The music features a triplet of eighth notes in measure 68 and a *mp* dynamic marking in measure 70.

71 **più lento, reflectively, ♩ = 50 pesante**  Musical notation for measures 71-74. Measure 71 begins with a dynamic marking of *mf*. The music features a triplet of eighth notes in measure 72 and a *mf* dynamic marking in measure 73.

74  Musical notation for measures 74-77. The music features a mix of quarter and eighth notes, ending with a triplet of eighth notes in measure 76.

II

Lento ed espressivo, ♩ = 52

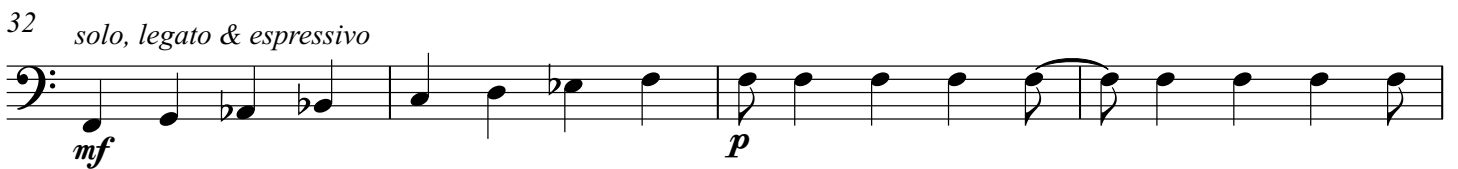
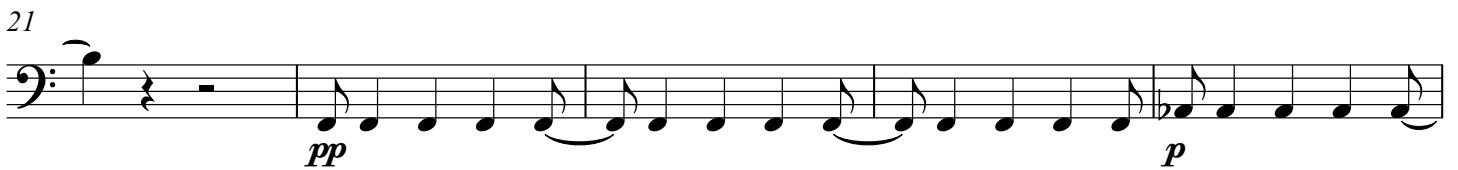

Cello

38

42

46

50

55

58

63

Moderato, ♩ = 88

III

6

mf

4

8

11

15

19

22

25

legato
mp

28

molto rallentando

dim.

31

Adagio, ♩ = 56

rall.**tempo primo (Moderato)**

mp *p* *pp* *ff* *sf*

35

en cédant a tempo

mf *mp* *mf* *mp*

39

p *f*

43

poco rall.**meno mosso***grazioso*

mp

46

rallentando a tempo

f

49

p dim. *pp*

54

mp *mf* *mf*

58 **(stringendo)****tempo primo**

f *f*

61

pp *mf*

8
63

Cello

