

Violin 1

Tango Suite for String Quartet

Nigel Keay

1 - "Tango"

$\text{♩} = 80$
legato
mf

5

p *mf* *mf*

11 **A**

mf *mp*

15

mf *dim.*

19 **B**

mf *f*

23

mf

26

mp *mf*

32 **C**

sf *f* *dim.* *mp* *mf*

36

mf

Tango Suite for String Quartet
Poemas de amor

♩ = 100

1-5

6-10

11-14

15-18

19-23

24-29

30-35

36-39

40-43

44-47

48-52

Eleventh staff of music, measures 48-52. Features a melodic line with triplets in measures 49 and 51. Dynamics are marked mezzo-piano (*mp*).

53-56

Twelfth staff of music, measures 53-56. Measure 53 contains a triplet of eighth notes. The piece concludes with a piano (*p*) dynamic and a double bar line.

♩ = 92

Capricho

Measures 1-5: *p*, *mp*, *p*
 Measure 6: *mp*
 Measure 9: *ff*, *3*, *3*, *3*, *3*
 Measure 12 (Section A): *legato*, *mp*
 Measure 16: *p*
 Measure 20: *ff*, *sf*, *3*
 Measure 24 (Section B): *mp*, *mf*, *3*, *3*
 Measure 29: *mp*, *cresc.*, *3*, *3*, *3*
 Measure 33 (Section C): *mf*, *3*, *3*, *3*, *3*, *f*, *p*
 Measure 40: *mp*, *fp*
 Measure 44 (Section D): *f*, *fp*, *3*, *3*, *f*, *p*, *poco rall.*, *a tempo rallentando*

Tu, Que Nunca Serás....

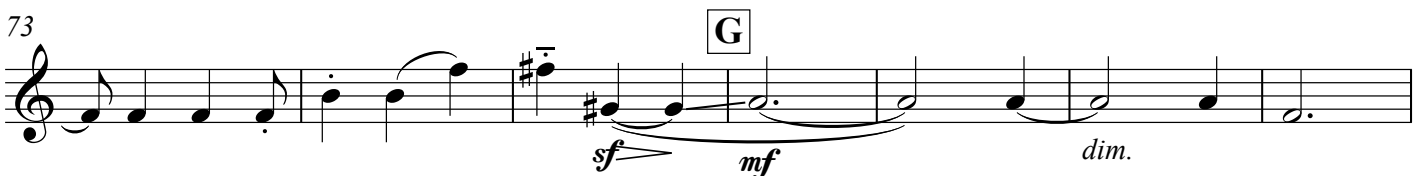
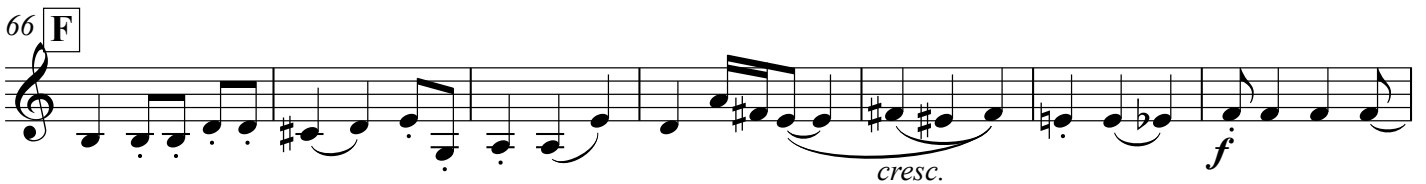
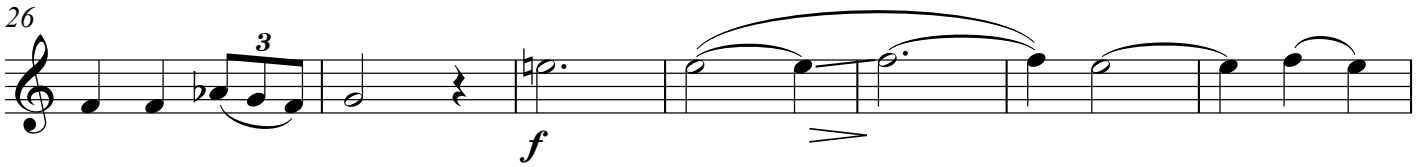
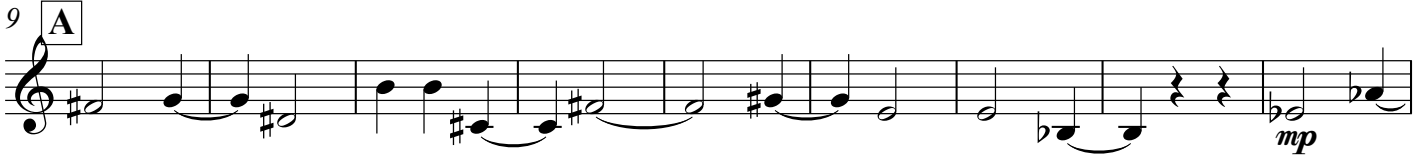
Tempo di valse, $\text{♩} = 64$ 

80

p *mp*

88 **H**

p cresc. *mf*

98 **I**

f *sf*

107 **J**

mf *mf*

116

f **rallentando**
