

Violoncello

Tango Suite

Nigel Keay

1 - "Tango"

♩ = 80

5

10

15

21

25

30

35

Poemas de amor

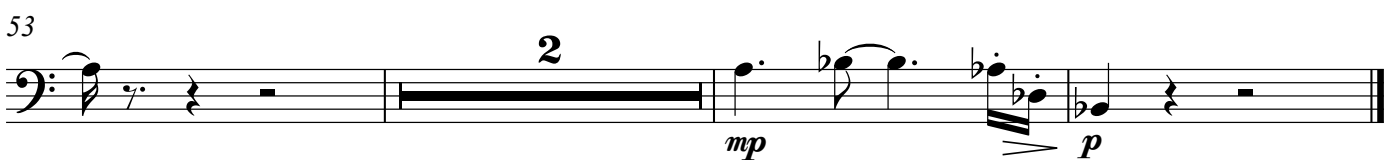
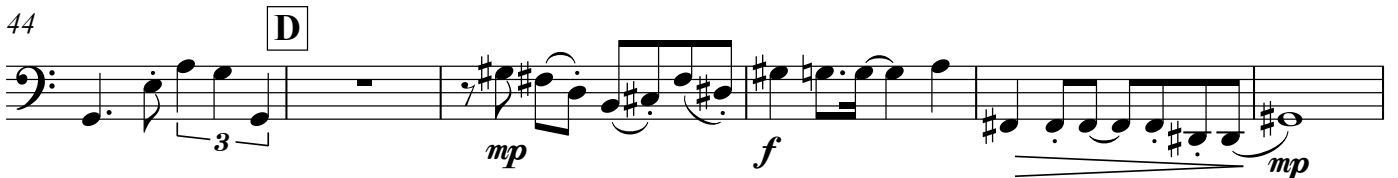
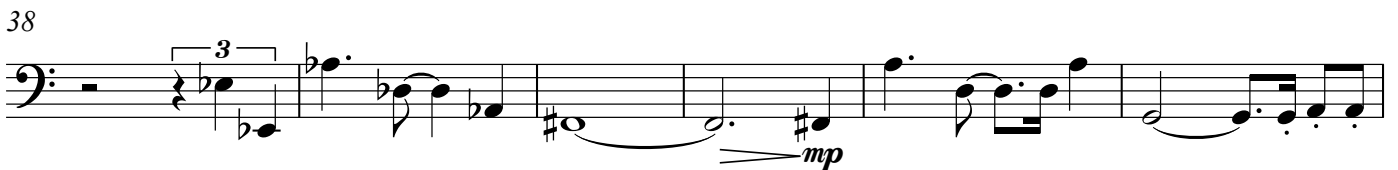
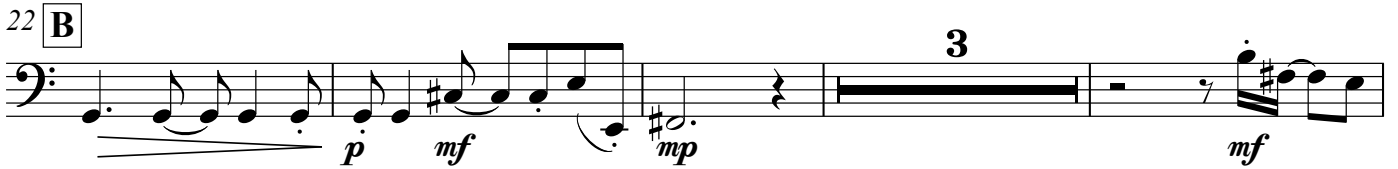
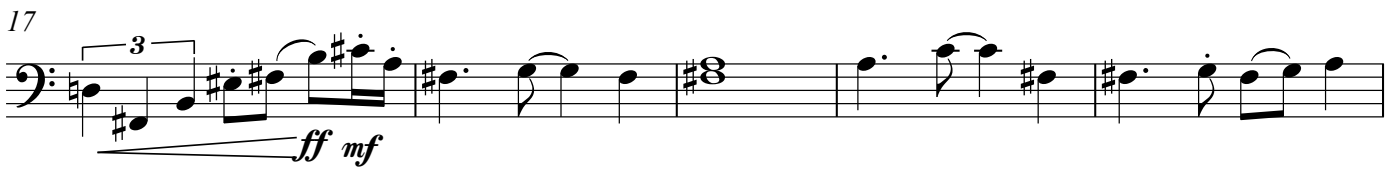
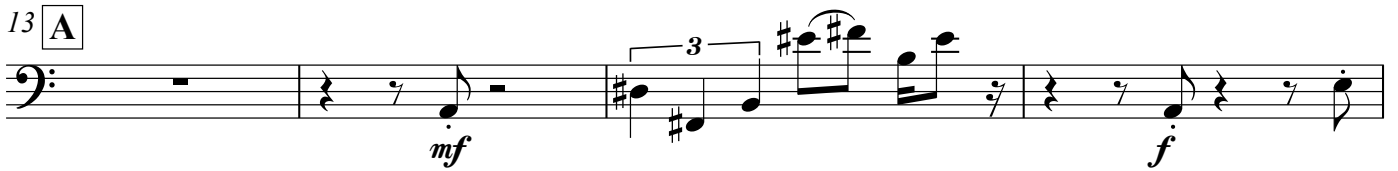
 $\text{♩} = 100$ 

Violoncello
Capricho

♩ = 92
mp mp

4 2 2

11 A ff fp p p

17 p f

21 sf 3

24 B p mp f mf

30 C mp mf

36 f mp

41 D mp f fp

46 poco rall. a tempo rallentando f p

Vida

♩ = 112

f *mp*

5 *mf* *mp*

10 **A**

15 *mp* *f* *mp*

19 *mf*

23 **B** *mp* *p* *pp*

28 *mp*

31

35 **C** *mf*

39 *f* *mp* *p*

44 **D**

mp *mf* *mf*

49

f *mf* *mf* *fp* *pp*

rallentando

Tu, Que Nunca Serás....

Tempo di valse, $\text{♩} = 64$

mp *mp* *mp* *mp* *mp* *mp* *mp* *mp*

9 **A**

mp *mp* *mp* *mp* *mp* *mp* *mp* *mp*

17 **B**

mp *mp* *mp* *mf* *mf* *mf* *f* *f*

25

mf *mf* *mf* *f* *f* *f* *f* *f*

33 **C**

f *f* *f* *f* *f* *f* *sf* *sf* *sf*

42 **D**

mp *mp* *mp* *mf* *mf* *dim.* *mp*

49

mf *mf* *mf* *mf* *mf* *mf* *mf*

56 **E**

mp *mp* *mp* *mp* *mp* *mp* *mp*

Violoncello

66 **F**